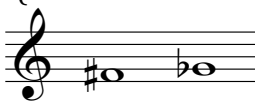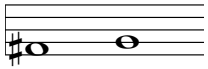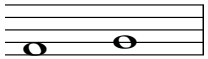
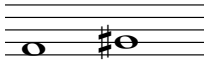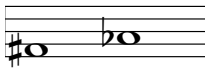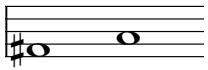
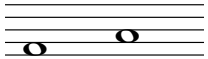
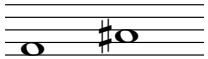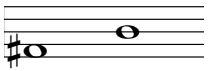
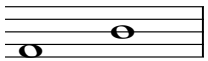
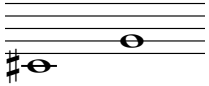
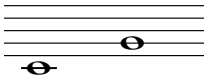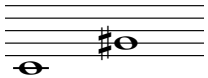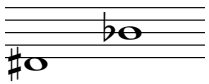
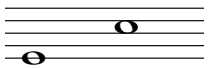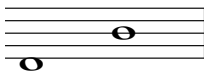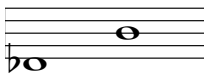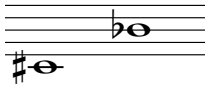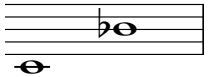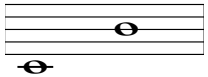
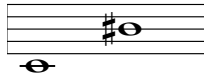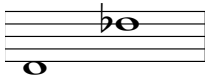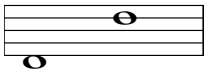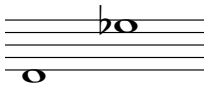
INTERVALOS	DISMINUIDOS	MENORES	JUSTOS	MAYORES	AUMENTADOS
SEGUNDA (2ª)	0 (Son la misma nota) 	1 ST / 0'5 T 		1 TONO 	1'5 TONOS 
TERCERA (3ª)	1 TONO 	1'5 TONOS 		2 TONOS 	2'5 TONOS 
CUARTA (4ª)	2 TONOS 		2'5 TONOS 		3 TONOS 
QUINTA (5ª)	3 TONOS 		3'5 TONOS 		4 TONOS 
SEXTA (6ª)	3'5 TONOS 	4 TONOS 		4'5 TONOS 	5 TONOS 
SÉPTIMA (7ª)	4'5 TONOS 	5 TONOS 		5'5 TONOS 	6 TONOS 
OCTAVA (8ª)	5'5 TONOS 		6 TONOS 		6'5 TONOS 

© Juanjo Llopico